# A a

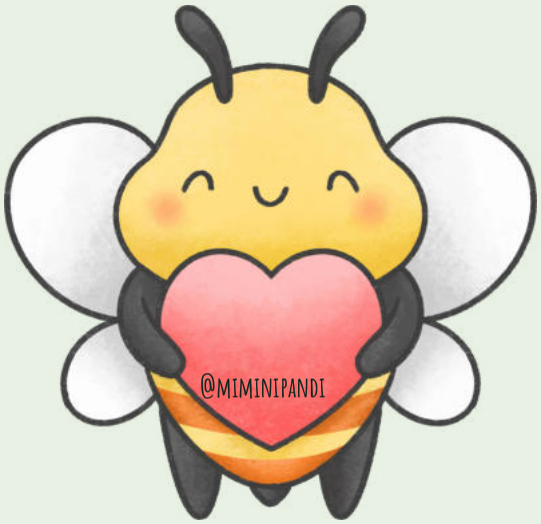


ABEJA

# B b

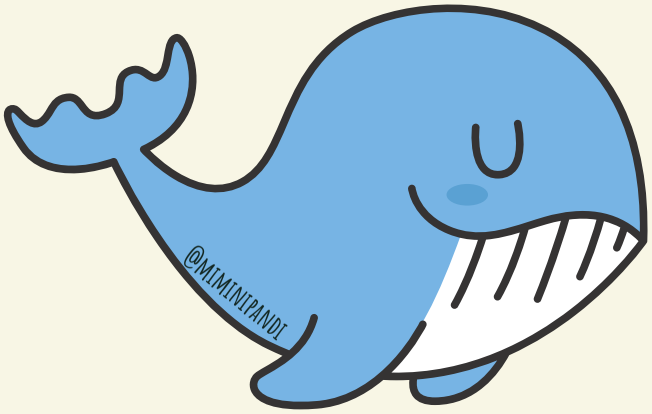


BALLENA

# C c

CEBRA

# D d

DINOSAURIO

Ee

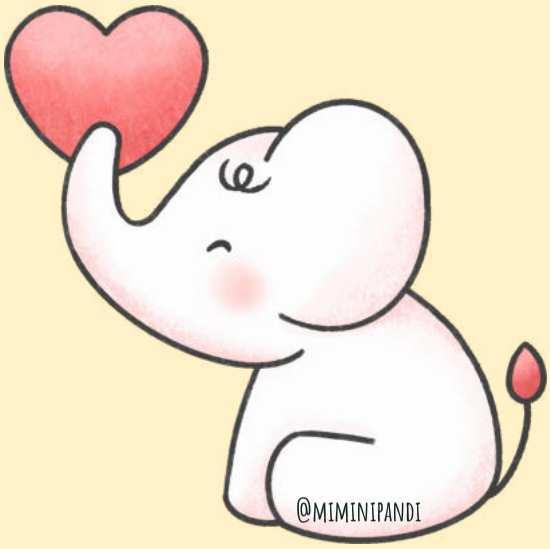


ELEFANTE

Ff

FOCA

Gg

GATO

Hh

HIPOPOTAMO

# Ii

IGUANA

# Jj

JIRAFA

# Kk

KOALA

# Ll

LEON

# Mm

MONO

# Nn

NUTRIA

# Ññ

ÑU

# Oo

OSO

Pp

PULPO

Qq

QUESO

Rr

RATON

Ss

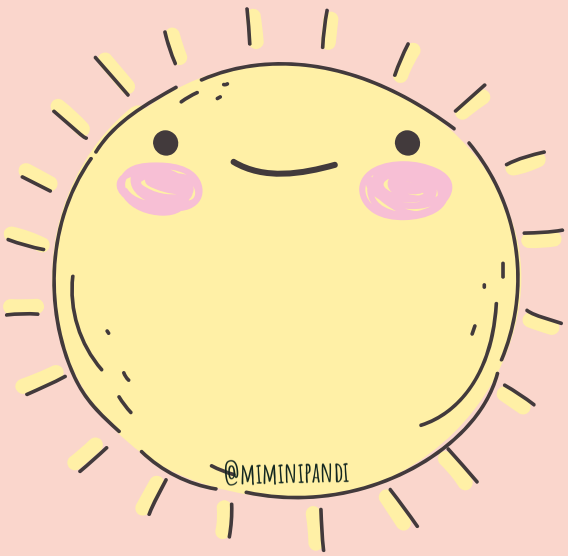


SOL

Tt

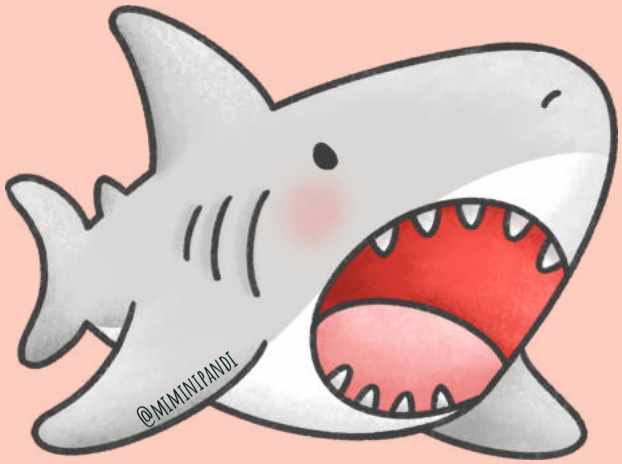


TIBURON

Uu

UNICORNIO

Vv

VACA

Ww

WINDSURF

X x

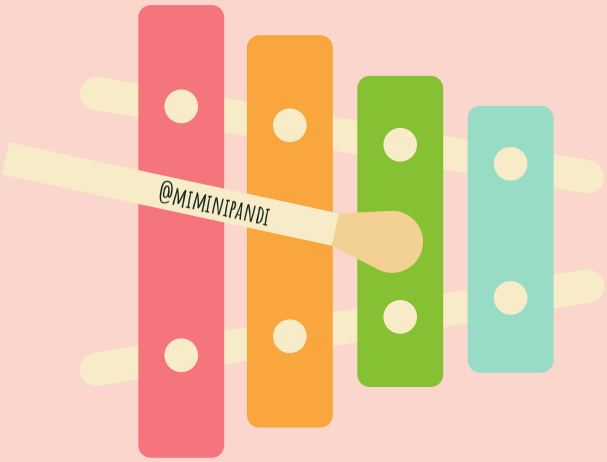


XILOFONO

Y y

YOGUR

Z z

ZORRO